

Line Organization

The simplest organizational structure is the traditional line organization, it's a direct line of command from the uppermost levels to the bottom levels. For example in a restaurant, there is a very clear line of command that can be drawn out:

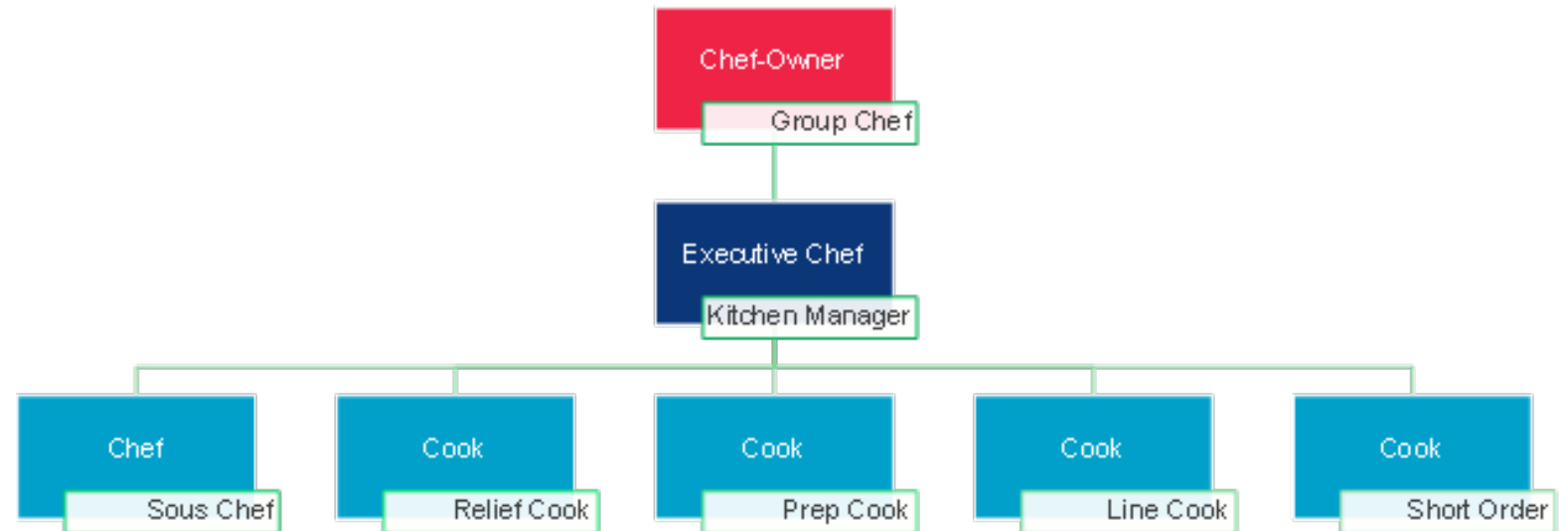

Line-and-Staff Organization

In this structure, there are spaces for staff members that support or assist line personnel without necessarily being under their command. To demonstrate this we can revise the previous chart:

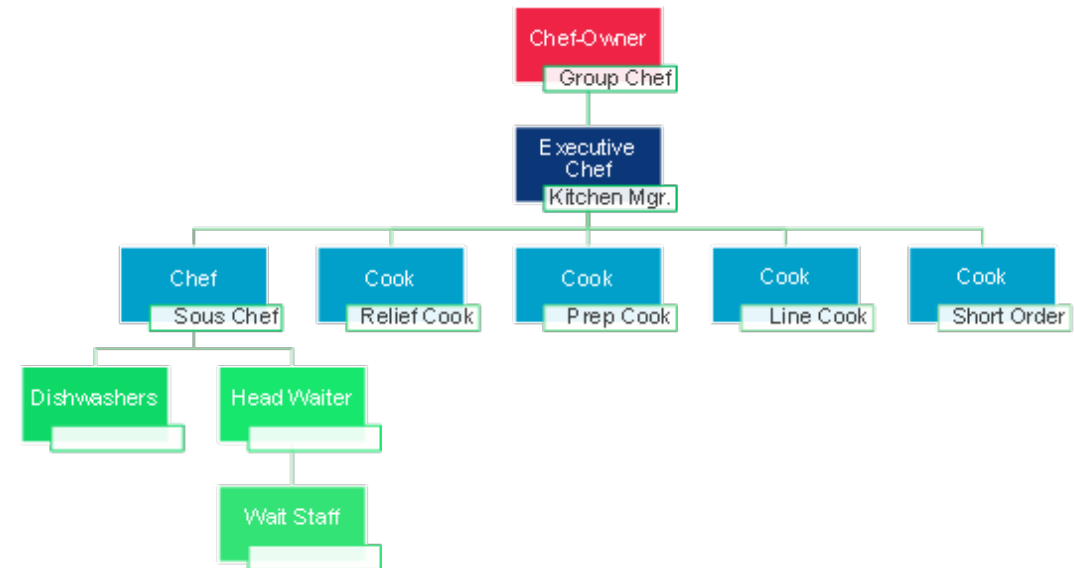

Project Organization

The project organization is a type of structural organization where the members of the project work as a team with specialized duties to complete a goal. If, for example, the owner of the restaurant was looking to create a new seafood dish, they may call in a food critic and seafood expert to help them along with their head chef. All of these individuals would then report back to the owner of the restaurant. A chart of this situation may look like this:

